

Updated: March 2025*

This guide is the most recent version of the tool: **Version 2.0**

Disclaimer

Please allocate **30–60 minutes** for this installation process and note that it is crucial that ALL lab results are added to optimize functionality. The change management team at the eHealth Centre of Excellence (supporting the E2P program) would be happy to help if you require assistance with installation. Please reach out to EMRtools@ehealthce.ca to schedule a time.



Table of Contents

Step 1: Downloading the E2P Tool 2

Step 2: Configuring the Lab Results 2

 Instructions for users with pre-existing E2P tools 3

 Adding to Lab Test #1 E2P_MGMT 3

 Instructions for users new to E2P tools 4

 Creating Lab Test #1: E2P_MGMT 4

 Creating Lab Test #2: HF (E2P) 6

Step 3: Mapping Form Elements 11

New Tool Version Process 16

Feedback 17

Contact 17

Appendix 18

Introduction

Setting up the tool involves 3 main activities:

- 1) Downloading the tool
- 2) Configuring lab values
- 3) Mapping those values in the form

Creating the lab values is a fairly simple process, oftentimes, you may already have some of these lab values already created so you may be able to skip the steps. Some values are specific to the E2P tool and are intended to support the clinical workflow by enabling the date the tool was last completed to be tracked and pulled to the current visit with the patient.

Step 1: Downloading the E2P Tool

You do not need to have administrative privileges to download the tool.

From the Accuro EMR click on the Accuro target menu icon (insert icon).

Select **Tools** followed by **Form Editor** to launch the form editor window.

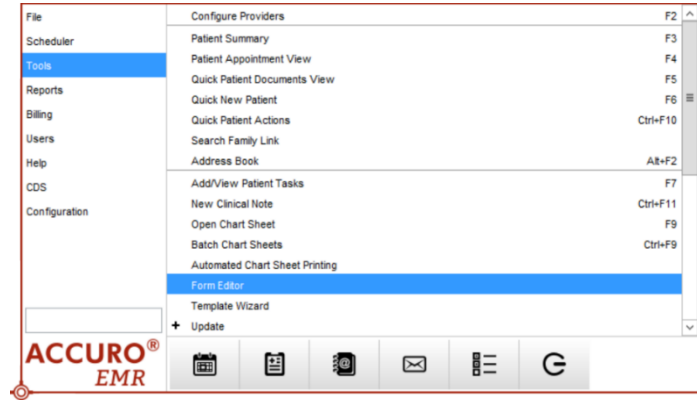

Within the Form Editor, click the top left **Tools** button and select the **Publish/Download** option.

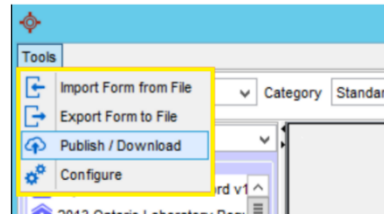

The Form Publisher window will open. To find the tool:

1. Enter "**E2P**" into the search bar, then click the magnifying glass to search.
2. Search and select "**E2P – HF – Heart Failure Tool**" in the list.
3. Finally, click **Download** to import it into your Accuro EMR.

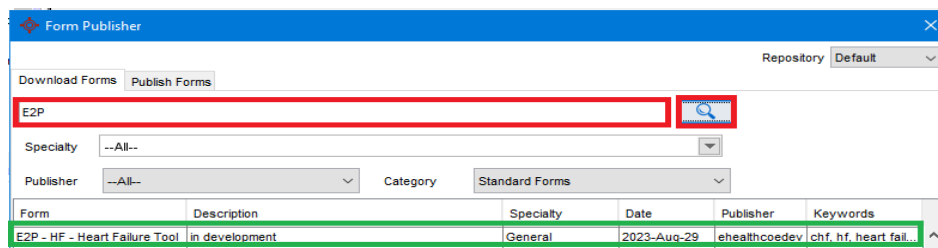

Step 2: Configuring the Lab Results

1. Navigate to the EMR menu option then select **Encounter notes**.

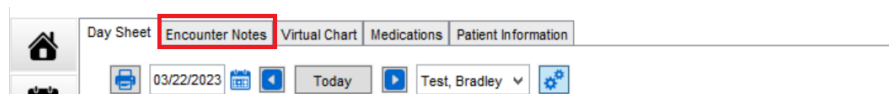

2. Select a test patient, which will reveal the notes, standard forms, and the lab section where the normal labs are listed.

Instructions for users with pre-existing E2P tools

If you have installed version 1.0 of the HF tool, you will not need to add this lab value to the E2P_MGMT lab test.

For users who have already installed other E2P tools, the lab test E2P_MGMT may have been previously created.

Adding to Lab Test #1 E2P_MGMT

- To manage Lab Tests, click on the **green plus button**.

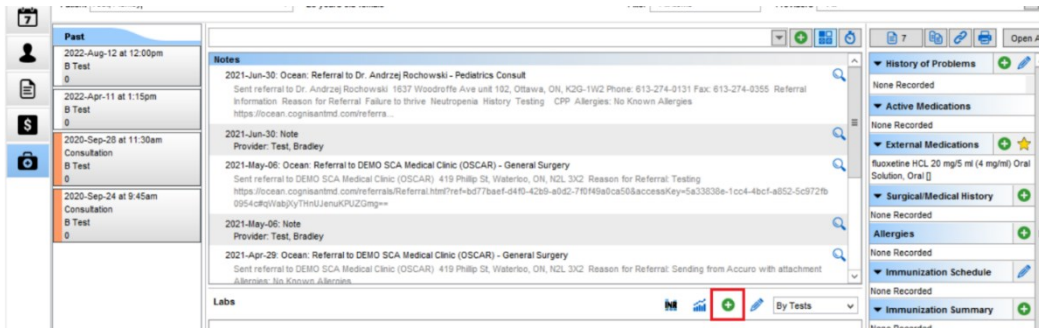

- Search for "E2P_MGMT" in the lab tests list on the left.
- Click the pencil icon to edit the lab test.

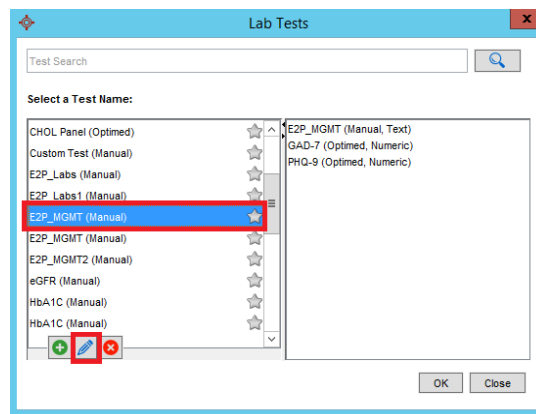

- The following are the values you will need to be added for the E2P Heart Failure Tool:

Lab Test: E2P_MGMT	
Lab Value Name	Result Criteria
E2P_HF	Source: Manual Data Type: Text

- Click the **green plus sign** to add the Lab Value.
 - Click New and title it "E2P_HF".
 - Edit the Result window should open, enter the details from the table above.
 - Then click **"OK"**.
 - Select the "E2P_HF" line and click "OK".

Instructions for users new to E2P tools

Users who do not yet have E2P tools in their EMR must create the following lab tests:

- E2P_MGMT – This lab test will house the last done date values for the all E2P tools
- HF (E2P) – This lab test will house the lab investigation/assessment values for the HF tool

1. To create Lab Tests, click the **green plus button**.

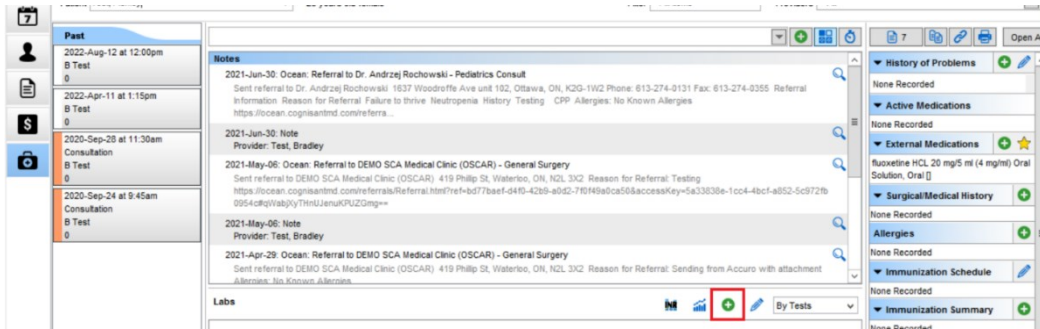

Creating Lab Test #1: E2P_MGMT

To create the first lab test, Click the **green plus button**.

Then enter the name for the new Lab Test: **E2P_MGMT**.

Then click **OK**.

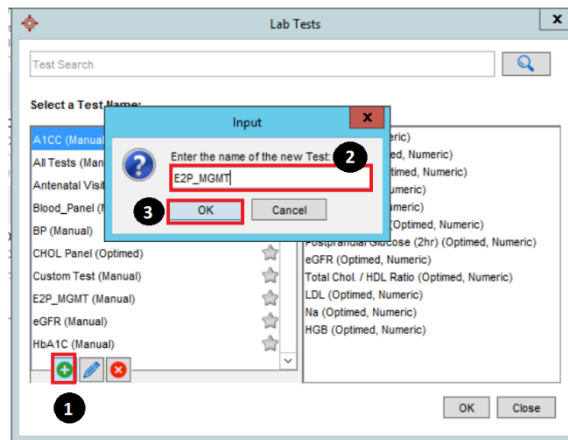

This should open the Edit Lab Test Window.

Click the **green plus sign** to add the Lab Value.

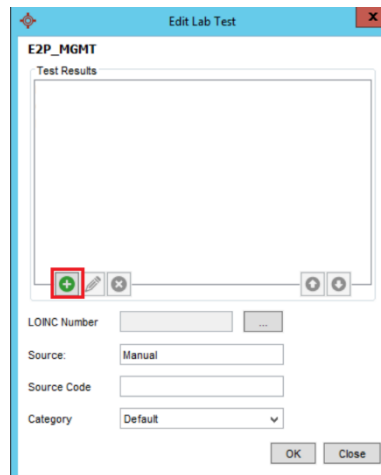

Creating the Lab Value: E2P_HF

From here click

New Title it:
E2P_HF.

Edit the Result window will open. Enter the following:

- Source: **Manual**
- Data Type: **Text**

Then click **OK**

Then **Click** on the E2P_HF result line and click **OK** to add it to the Lab Test.

Creating Lab Test #2: HF (E2P)

To create the first lab test,
Click the **green plus**
button.

Then enter the name for
the new Lab Test:
HF (E2P).

Then click **OK**.

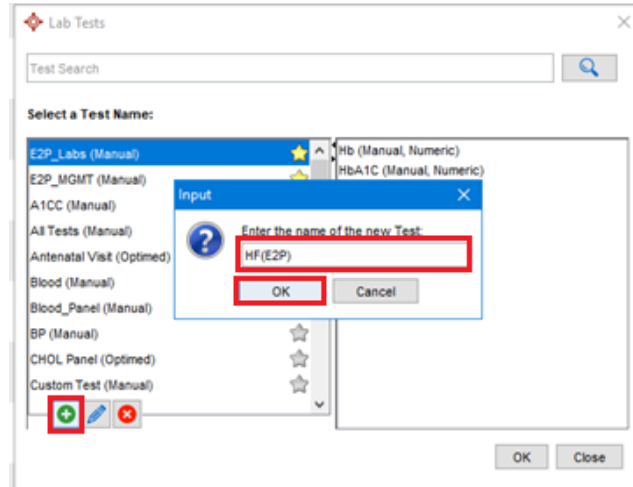

This should open the Edit
Lab Test Window.

Click the **green plus sign**
to add the Lab Value.

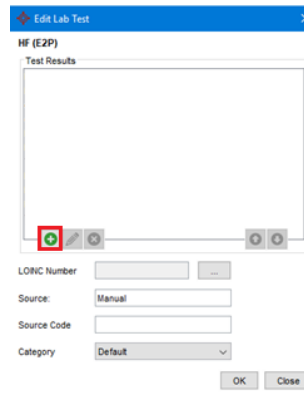

The following are the values you will need to be added to the HF (E2P) lab test:

Lab Value Name	Result Criteria
1. NYHA	Source: Manual Data Type: Numeric Units: Score
2. LVEF	Source: Manual Data Type: Numeric Units: %
3. dxStatusHF	Source: Manual Data Type: Text

Creating Lab Result NYHA

From here click **New**
 Enter the name: **NYHA**.

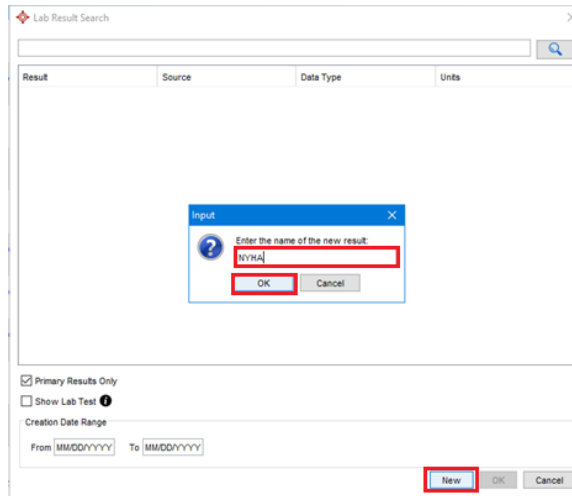

Edit the Result window will open.

Enter the following:

- Data Type: **Numeric**
- Units: **Score**

Then click **OK**

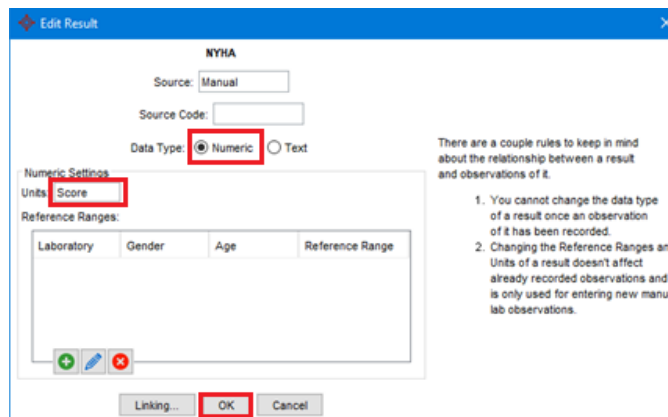

Then **select** the **NYHA** result line and click **OK** to add it to the Lab Test.

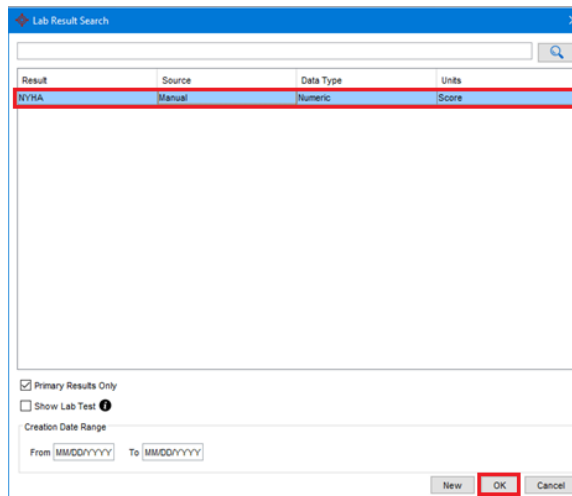

Click the **green plus sign** to add the next Lab Value.

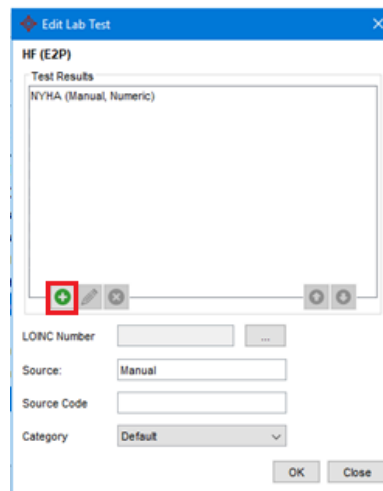

Creating Lab Result LVEF

From here click **New**
Enter the name: **LVEF**.

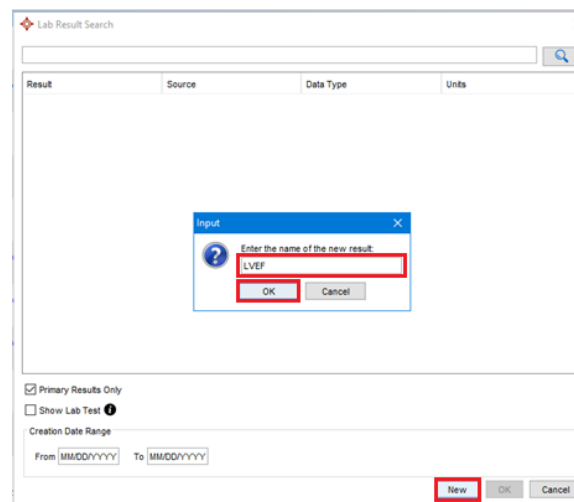

Edit the Result window will open.

Enter the following:

- Data Type: **Numeric**
- Units: **%**

Then click **OK**

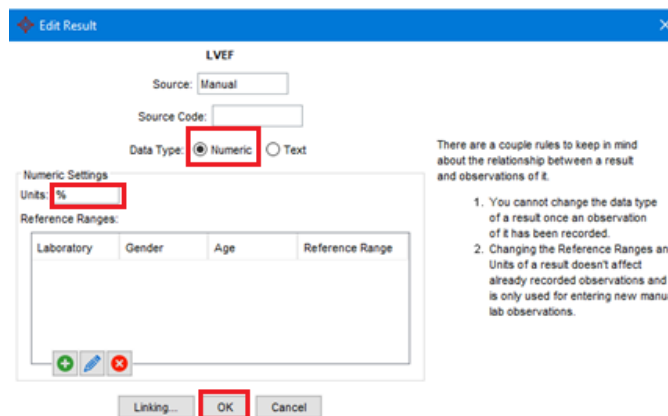

Then **select** the **LVEF** result line and click **OK** to add it to the Lab Test.

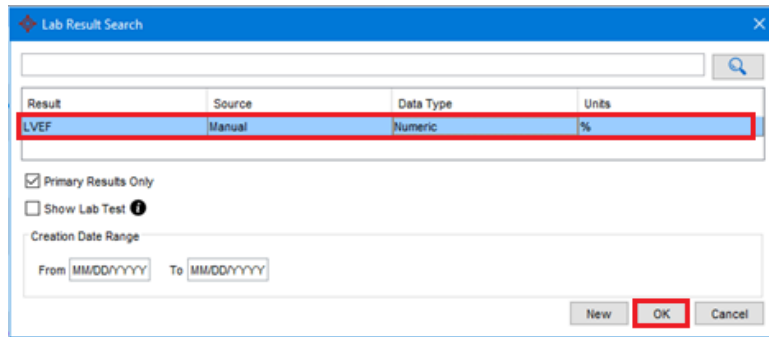

Click the **green plus sign** to add the next Lab Value.

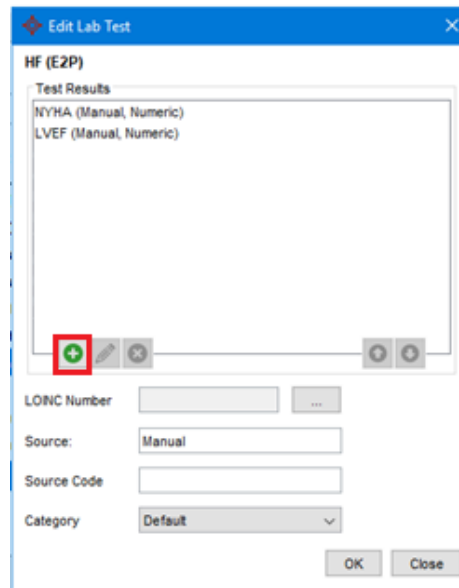

Creating Lab Result dxStatusHF

From here click **New**
Enter the name:
dxStatusHF.

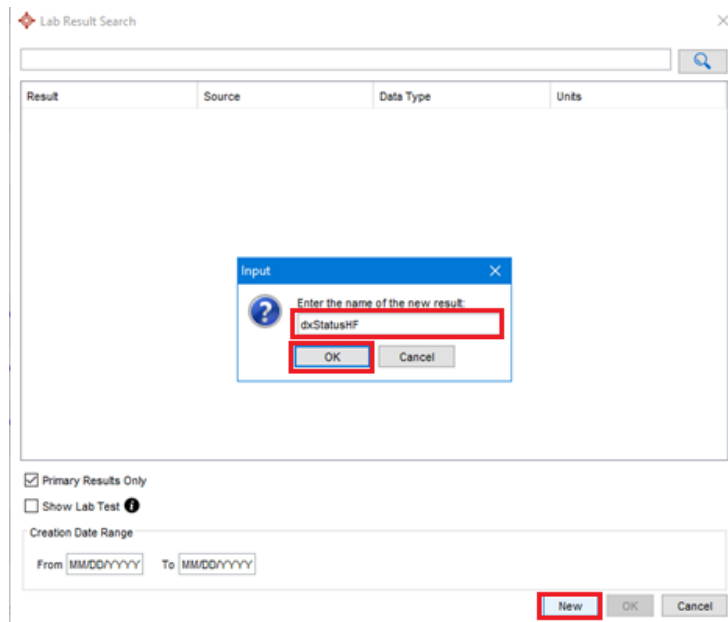

Edit the Result window will open.

Enter the following:

- Data Type: **Text**

Then click **OK**

dxStatusHF

Source: Manual

Source Code:

Data Type: Numeric **Text**

Numeric Settings

Units:

Reference Ranges:

Laboratory	Gender	Age	Reference Range

There are a couple rules to keep in mind about the relationship between a result and observations of it.

1. You cannot change the data type of a result once an observation of it has been recorded.
2. Changing the Reference Ranges and Units of a result doesn't affect already recorded observations and is only used for entering new manual lab observations.

Linking... **OK** Cancel

Then **select** the **dxStatusHF** result line and click **OK** to add it to the Lab Test.

Lab Result Search

Result	Source	Data Type	Units
dxStatusHF	Manual	Text	

Primary Results Only

Show Lab Test ⓘ

Creation Date Range

From To

New **OK** Cancel

Finally, click **OK**.
Close the lab test windows.

HF (E2P)

Test Results

NYHA (Manual, Numeric)

LVEF (Manual, Numeric)

dxStatusHF (Manual, Text)

LONC Number ...



Source: Manual

Source Code

Category: Default

OK Close

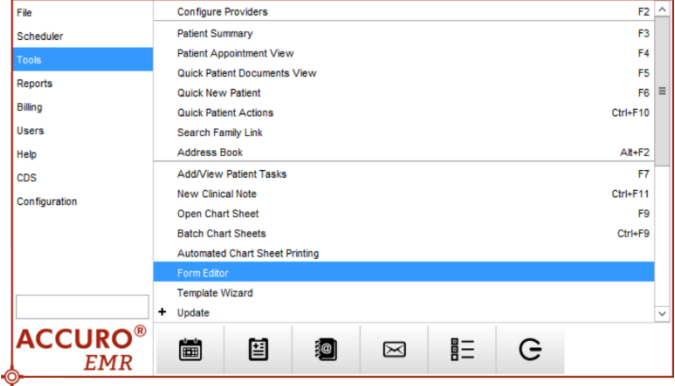
Step 3: Mapping Form Elements

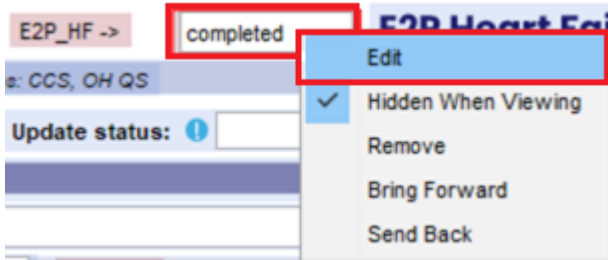
<p>Choose Tools then Form Editor.</p>	
<p>Look for the E2P Heart Failure Management Tool in the Standard Forms list.</p> <p>Click on the tool name line to select the tool.</p> <p>Wait for the tool to appear.</p>	
<p>Follow the red highlighted textboxes with an arrow directing to where to right-click on the mouse.</p> <p>On page 1</p> <ul style="list-style-type: none"> • Select completed • Right-click and click Edit. 	

On the left panel, select:
TextField - completed

On the right panel,
Click Lab Test and select
"E2P_MGMT".
Click Lab Result and select
"E2P_HF (Manual, Text)".

Important* Click **Save** and
then click **OK**.

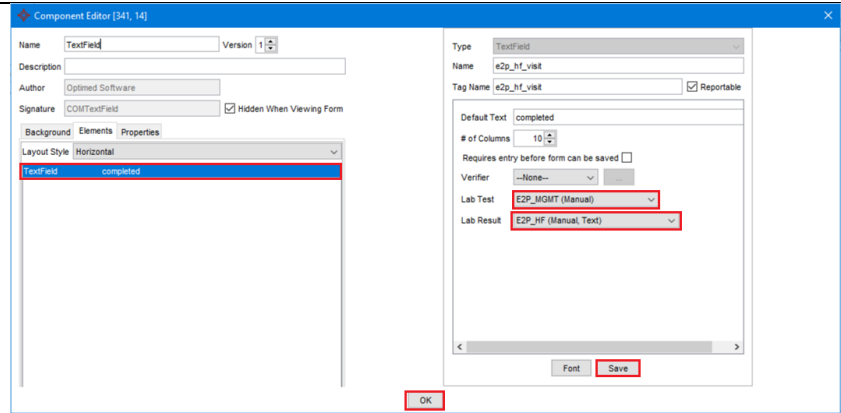

Following the red highlighted area, click: **"Visit form last completed:"**
Right-click and select **Edit**.

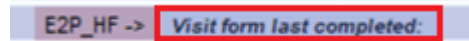

On the left panel, select:
Query - Lab Result Date

On the right panel,
Click Lab Test and select
"E2P_MGMT".
Click Lab Result and select
"E2P_HF (Manual, Text)".

Important* Click **Save** and
then click **OK**.

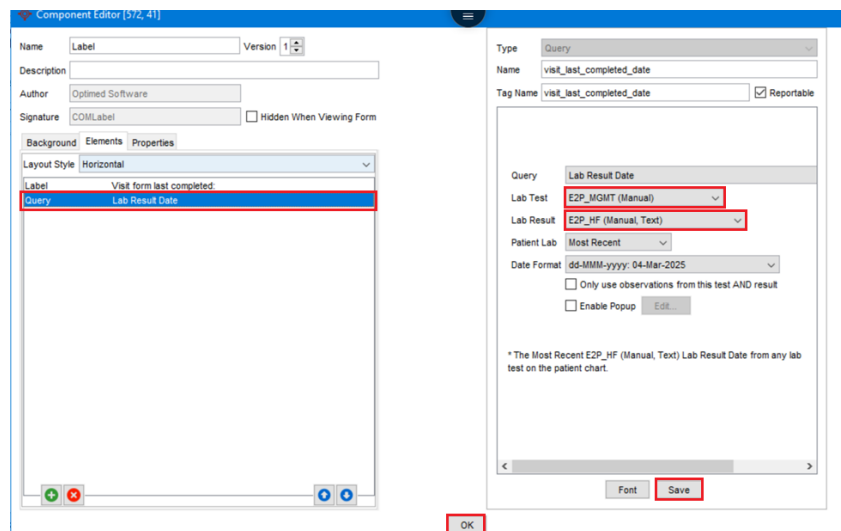

Click the area to the left of the red highlighted box titled: **"dxStatusHF (3)"**.

Right-click on the blue area/textbox and select **Edit**.



dxStatusHF Step 1/3:

On the left panel, select:
Query – Lab Result

On the right panel,
Click Lab Test and select
"HF(E2P)".

Click Lab Result and select
"dxStatusHF (Manual,
Text)".

Important*

Click **Save** but **do not click**
OK.

Proceed to **dxStatusHF Step**
2/3.

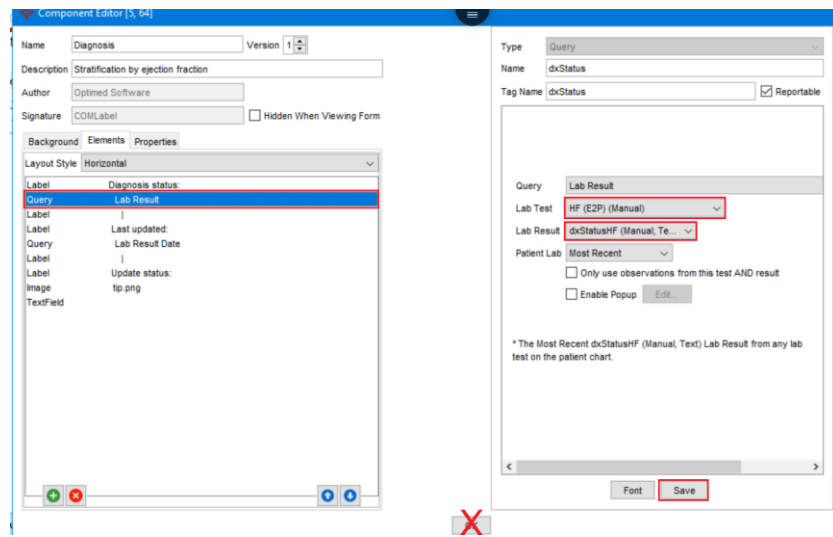

dxStatusHF Step 2/3:

On the left panel, select:
Query – Lab Result Date

On the right panel,
Click Lab Test and select
"HF(E2P)".

Click Lab Result and select
"dxStatusHF (Manual,
Text)".

Important*

Click **Save** but **do not click**
OK.

Proceed to **dxStatusHF Step**
3/3.

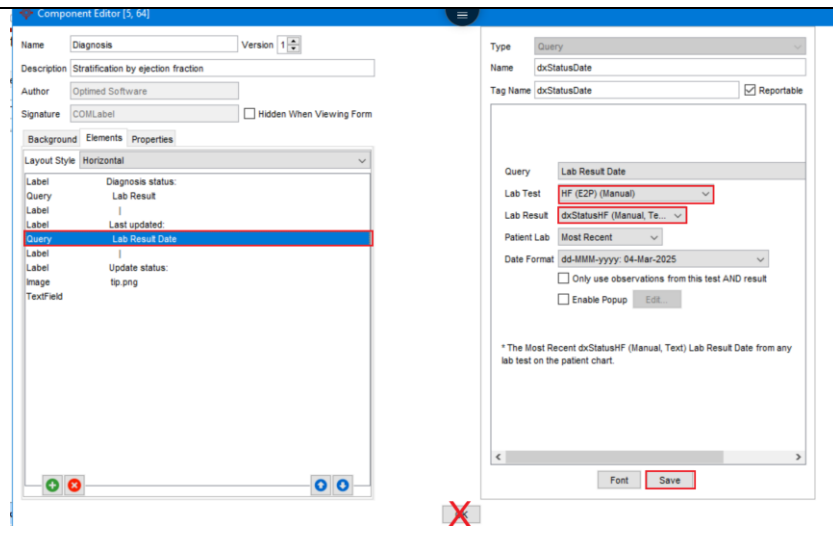

dxStatusHF Step 3/3:

On the left panel, select:
TextField

On the right panel,
Click Lab Test and select
"HF(E2P)".

Click Lab Result and select
"dxStatusHF (Manual,
Text)".

Important* Click **Save** and
then click **OK**.

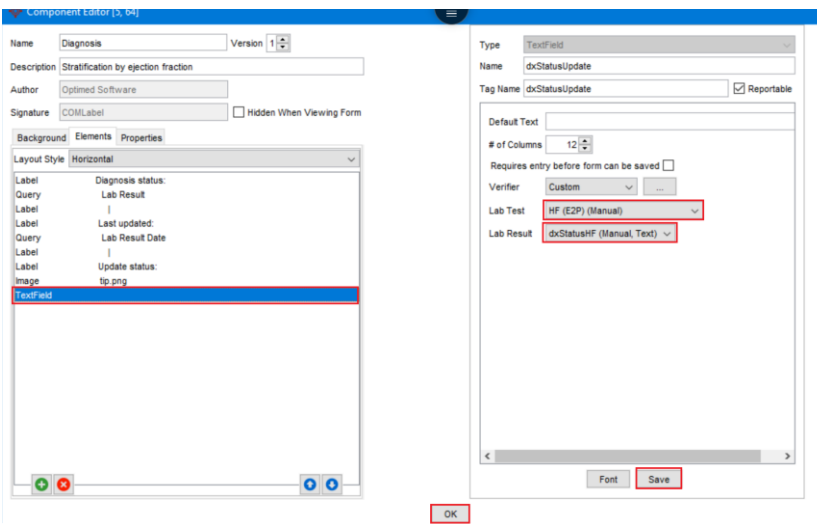

Click the area to the left of the red highlighted box titled: "LVEF".

Right-click on the blue area/textbox and select **Edit**.



On the left panel, select:
LabComboBox

On the right panel,
Click Lab Test and
select "HF (E2P)".

Click Lab Result and select
"LVEF (Manual, Text)".

Important* Click **Save** and
then click **OK**.

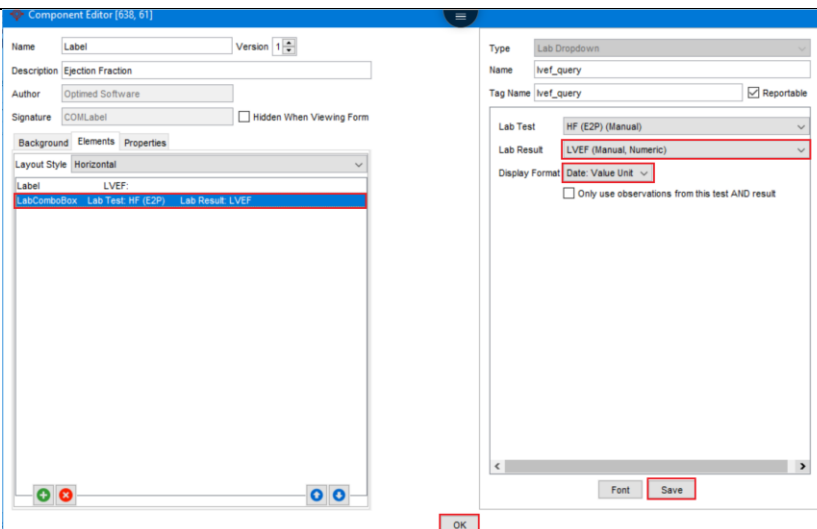

Click the area to the left of the red highlighted box titled: "NYHA".

Right-click on the blue area/textbox and select **Edit**.



NYHA Step 1/3:

On the left panel, select:
Query – Lab Result

On the right panel,
Click Lab Test and select
"HF(E2P)".

Click Lab Result and select
"NYHA (Manual, Numeric)".

Important*

Click **Save** but **do not click OK.**

Proceed to **NYHA Step 2/3.**

NYHA Step 2/3:

On the left panel, select:
Query – Lab Result Date

On the right panel,
Click Lab Test and select
"HF(E2P)".

Click Lab Result and select
"NYHA (Manual, Numeric)".

Important*

Click **Save** but **do not click OK.**

Proceed to **NYHA Step 3/3.**

NYHA Step 3/3:

On the left panel, select:
TextField

On the right panel,
Click Lab Test and select
"HF(E2P)".

Click Lab Result and select
"NYHA (Manual, Numeric)".

Important* Click **Save** and
then click **OK.**

<ol style="list-style-type: none"> 1. In the top left corner, click the orange construction sign to make it available; it will then turn blue. 2. Click on the top right file button to save. 3. The Save Form window will open, click "OK" to save. 	
--	--

You are now ready to use the tool!

New Tool Version Process

Once a new tool version has been released, please follow these steps to update the tool in your EMR. You might have been notified that a new version of the E2P heart failure tool is available via email.

From the Accuro EMR click on the Accuro target menu icon (insert icon).

Select **Tools** followed by **Form Editor** to launch the form editor window.

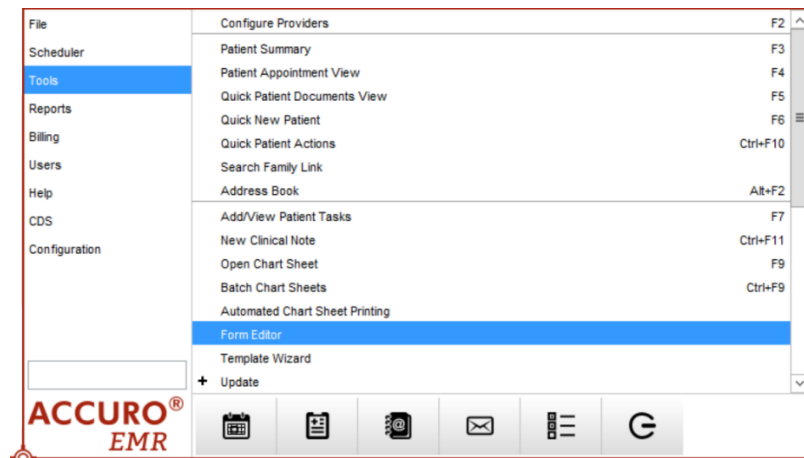

Within the Form Editor, click the top left **Tools** button and select the **Publish/Download** option.

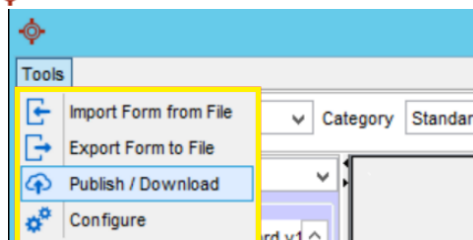

The Form Publisher window will open.

To find the tool:

1. In **Red**, you enter “**E2P**” into the search bar.
2. Select “**E2P – HF – Heart Failure Tool**” in the list.
3. Finally, click **Download** to import it into your Accuro EMR.

*Note that downloading this will replace the current version that is already in your EMR so you will not need to **recreate** the lab test or lab results you created initially but you will need to **map** the labs to the new version of the tool. To map the lab results, go to this section: [Mapping Form Elements](#).

Feedback

Included in the tool is a link to provide feedback which allows users to submit their thoughts and communicate any issues they've encountered or any areas they wish to see added to the tool. This section allows you to submit feedback anonymously or allows you to add your email address and name if you wish to be contacted.

[Please click here to provide feedback on this tool](#)

Contact

If you have any questions or need support, please reach out to EMRtools@ehealthce.ca and we will be happy to help!

Appendix

Table of Contents

[How to Change the Size of a Text Box.....](#)13

[How to Change the orientation of the medication list](#)14

[How to fix the checkboxes in the patient resources page](#)15

How to change the size of a text box

1. From the Accuro EMR, click on the Accuro target menu icon. Then select **Tools** followed by **Form Editor** to launch the form editor window.
2. Double click on the E2P tool to open the form.
3. Right click on the text box you want to adjust the size of then choose Edit.

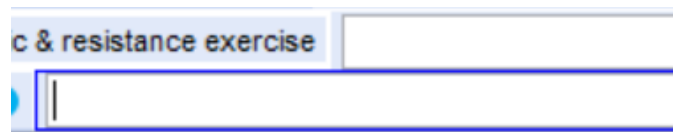

4. Options for editing the # of columns and # of rows which will change the size of the box are listed on the right of the screen.
 - a. We suggest noting the original dimensions of the areas you are editing in case you want to revert.

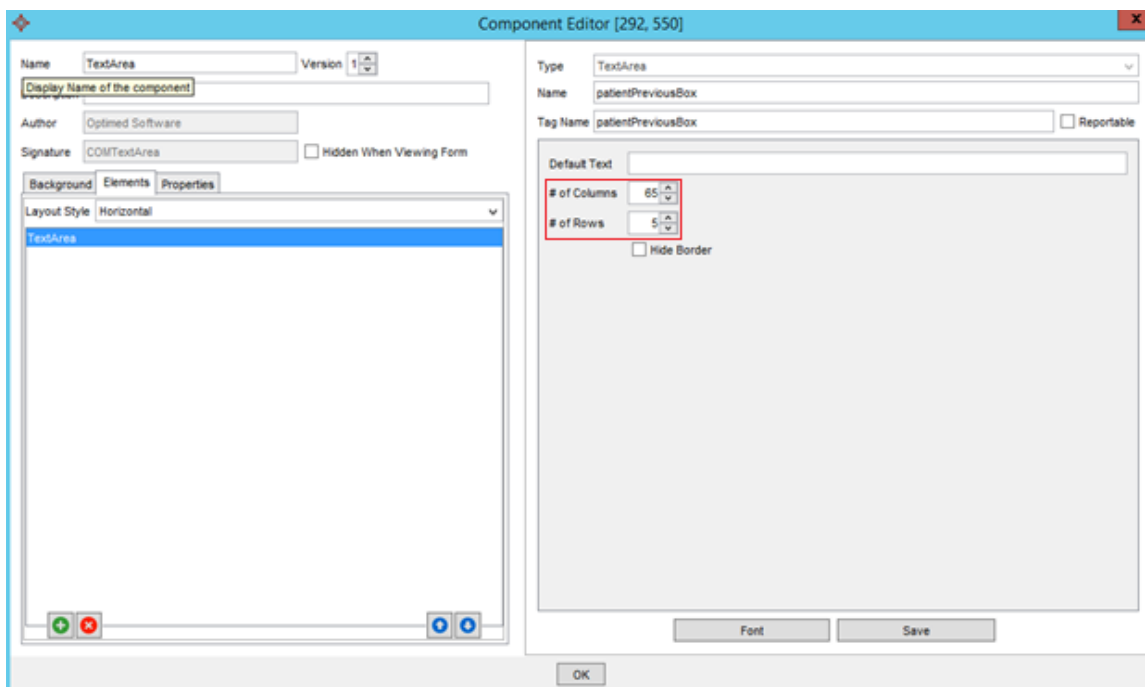

5. Once you are happy with the new dimensions, click **Save**, then **OK**.

How to change the orientation of the active or external medication list

1. To edit the medication History box right click on **Active Medications** and choose **Edit**.

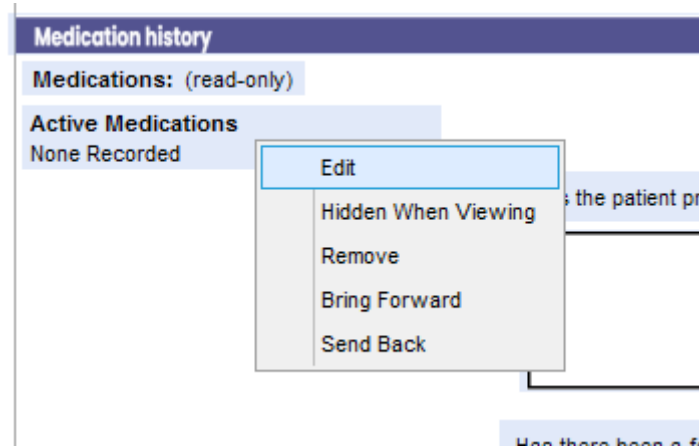

2. The default setting for the medication section is vertical. Horizontal and custom options are also available where the columns can be adjusted as needed.

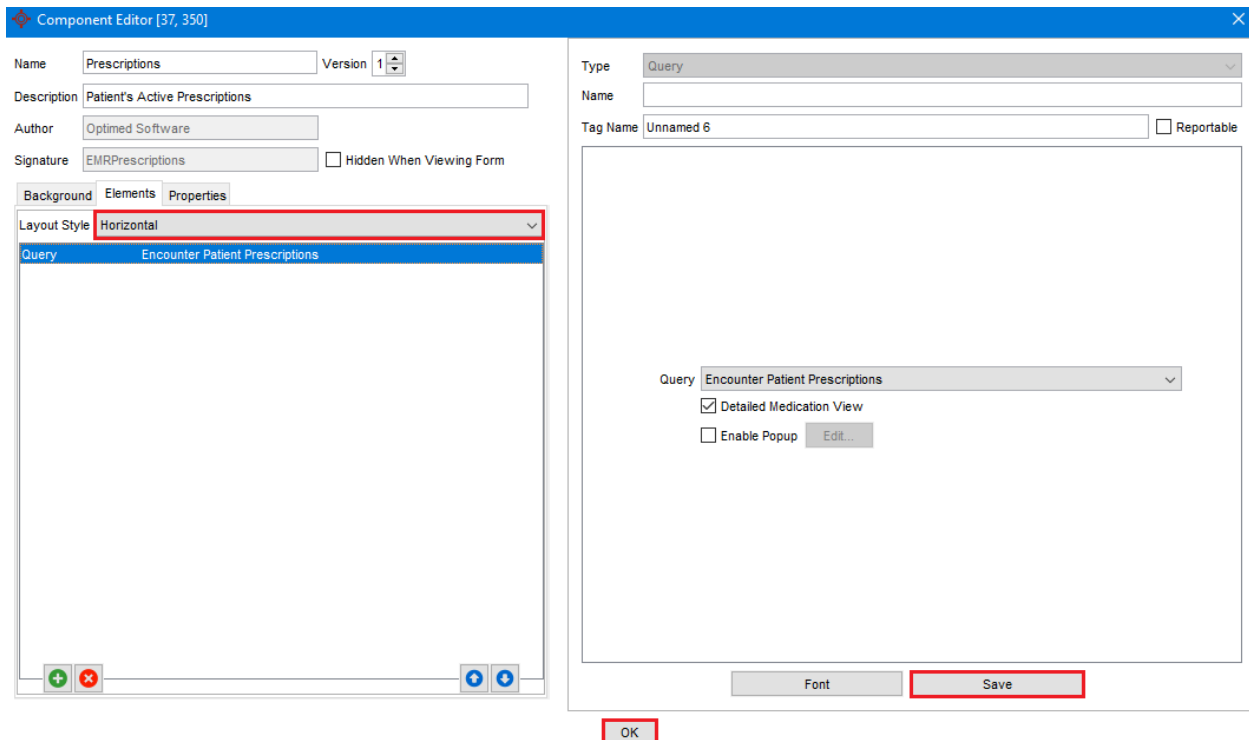

3. Once you are happy with the new layout, click **Save**, then **OK**.

How fix the checkboxes in the patient resources page:

1. Navigate to the **Form Editor**.
2. Search for **E2P – HF – Patient Resources**, and double-click to open.
3. Navigate to the checkbox titled: **“Medication Management (The Heart Hub)”**, right-click and select **“Edit”**.

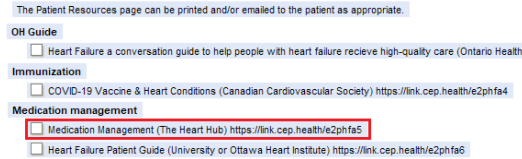

On the Left-hand side, click on **“Properties”**.

Check the checkbox titled **“Importable”**.

Click **Save**, then **OK**.

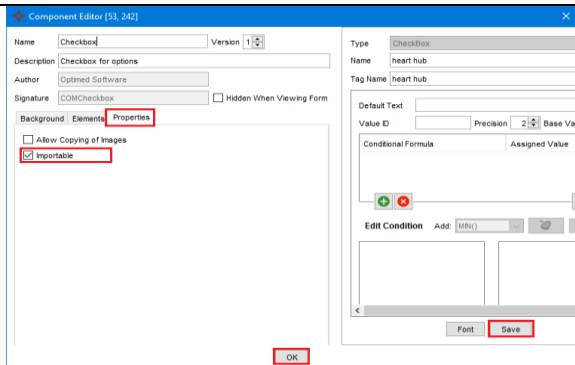

4. Repeat for the remaining checkboxes.



5. Once finished, click the **save icon** on the top right corner of the window.
6. Then click **closed**.

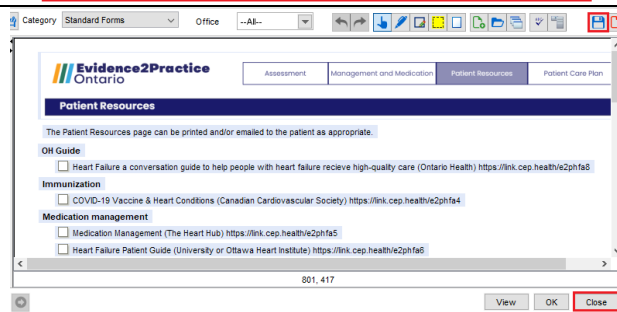

E2P brings together multi-disciplinary, cross-sector expertise under the joint leadership of the Centre for Effective Practice, eHealth Centre of Excellence, and North York General Hospital. Funding and strategic guidance for E2P is provided by Ontario Health in support of Ontario’s Digital First for Health Strategy.